

NEW STUDENT

SEVIS / I-20 GUIDE

1. ACCESS STUDENT PORTAL

Details for the process to access your IWU Student Portal will be emailed to the email address provided in your application.

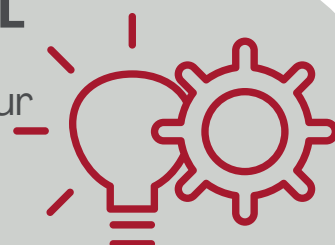

2. ACCESS TERRA DOTTA

2-3 business days following admission at IWU, newly admitted F1 students will be provided a Terra Dotta account via their IWU student email



TRANSFER SEVIS RECORD

*SEVIS Transfer students should transfer their record at this stage.
SEVIS Campus ID and DSO details are available on the IWU website.*



3. COMPLETE INVITED STAGE

The Invited Stage in Terra Dotta will require questions, forms and required information to ensure your I-20 is accurate

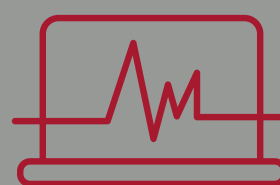

4. ACCESS INITIAL I-20

Allow 1-2 business days for the DSO team to process your request. Your Initial I-20 may be downloaded from your Terra Dotta account.



5- APPLY FOR VISA

Students in their home country or those students seeking a Visa change of status must submit visa application requirements.

See visa application guide in the IWU Student Portal

7. CHECK-IN

All new IWU F1 students are required to complete the Terra Dotta Check-In Form and submit all required documents



8. ACTIVE I-20

Once Check-In and course registration is confirmed, the DSO team will register your SEVIS record and issue your Active-Continuing I-20.



Questions?
Submit a Ticket Form to contact the DSO Team